

# Towering Pines

All of Lot 1 Certified Survey Map 6735, being part of the NE 1/4 of the SW 1/4 of Section 23, Township 21 North, Range 16 East, Town of Greenville, Outagamie County, Wisconsin

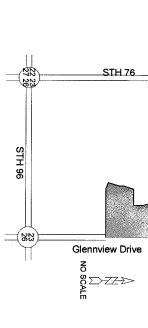
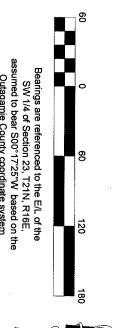

- ### NOTES
- All linear measurements have been made to the nearest one hundredth of a foot.
  - All angular measurements have been made to the nearest 20 seconds and computed to the nearest final seconds.
  - △ 1/2" Rebar Found
  - 3/4" Rebar Found
  - ◊ Government Corner
  - 1 1/2" x 1/4" Steel Rebar @ 4.30psi/LF SET
  - All other rebar @ 1.50psi/LF SET
  - 3/4" x 1/8" Steel Rebar @ 1.50psi/LF SET
  - SF Loc areas in square feet
  - ( ) Proposed Walking Trail

**TYPICAL UTILITY EASEMENT AREAS** - NO POLES OR BURIED CABLES are to be placed such that the installation would disturb any survey stake or obstruct vision along any lot line of Wisconsin State Highway. The easement shall be a minimum of 20 feet wide. All utility poles, bodes and private public utilities having the right to serve the area.



20250955  
 Recorded  
 September 29, 2014 18:46 AM  
 OUTAGAMIE COUNTY  
 REGISTERED OFFICE  
 Fee Amount: \$29,300  
 Calculator: Ranges 104-107

Revision Date: Aug 28, 2014  
 File: 407Final.dwg  
 Date: 08/28/2014  
 Drawn By: Jim  
 Sheet: 1 of 2

James R. Schaff Registered Land Surveyor No. 25892, State of Wisconsin



### CURVE TABLE

| Curve | Radius   | Chord Distance | Chord Length | Center Angle | Target Stationing | Target Bearing |
|-------|----------|----------------|--------------|--------------|-------------------|----------------|
| C1    | 47.00'   | N 25°08'18" W  | 46.46'       | 47.46°       | 4035.22'          | N 40°17'25" E  |
| C2    | 161.00'  | N 81°10'18" W  | 122.87'      | 128.94°      | 4517.25'          | N 40°17'25" E  |
| C3    | 997.00'  | S 89°23'31" W  | 230.59'      | 226.86°      | 14520.62'         | S 82°30'22" W  |
| C4    | 997.00'  | N 89°33'41" W  | 181'         | 181°         | 9764.2'           | N 83°30'22" W  |
| C5    | 997.00'  | N 89°33'39" W  | 110.33'      | 110.33°      | 6721.3'           | N 83°30'22" W  |
| C6    | 997.00'  | S 89°33'39" W  | 86.61'       | 86.61°       | 5433.3'           | S 84°07'11" W  |
| C7    | 997.00'  | S 89°17'23" W  | 26.81'       | 139.53°      | 5440711.1'        | S 84°07'11" W  |
| C8    | 533.00'  | S 89°33'41" E  | 157.31'      | 163.82°      | 5433.44'          | N 82°37'36" E  |
| C9    | 533.00'  | N 89°30'42" E  | 66.89'       | 66.13        | 7296.33'          | N 89°34'49" E  |
| C10   | 533.00'  | S 89°30'37" E  | 91.64'       | 91.79        | 9314.4'           | S 89°34'49" E  |
| C11   | 467.00'  | S 89°30'37" E  | 144.33'      | 144.82       | 17441.1'          | S 89°34'49" E  |
| C12   | 467.00'  | S 89°30'37" E  | 111.54'      | 111.51°      | 13738.75'         | N 89°42'49" E  |
| C13   | 467.00'  | N 89°30'37" E  | 34.60'       | 34.41°       | 11874.02'         | N 89°42'49" E  |
| C14   | 1033.00' | S 89°23'31" W  | 233.59'      | 233.92°      | 14520.62'         | N 83°30'22" W  |
| C15   | 1033.00' | S 89°30'22" W  | 73.97'       | 73.99°       | 41823.5'          | S 89°30'22" W  |
| C16   | 1033.00' | S 89°30'22" W  | 103.32'      | 103.36°      | 5433.3'           | S 89°30'22" W  |
| C17   | 1033.00' | N 89°33'37" W  | 74.88'       | 74.27°       | 4797.0'           | N 87°32'32" W  |
| C18   | 233.00'  | N 89°33'37" W  | 6.18'        | 6.18°        | 13913.5'          | N 87°32'32" W  |
| C19   | 67.00'   | N 89°33'37" E  | 15.71'       | 15.81°       | 13913.5'          | N 87°32'32" W  |
| C20   | 67.00'   | S 84°19'00" E  | 207.20'      | 203.92°      | 9072.46'          | N 40°17'25" E  |
| C21   | 467.00'  | S 84°19'00" E  | 225.42'      | 227.98°      | 85345.4'          | S 84°17'25" W  |
| C22   | 467.00'  | S 87°17'25" E  | 15.83'       | 15.83°       | 5775.9'           | S 84°17'25" W  |
| C23   | 233.00'  | S 84°19'00" E  | 31.08'       | 306.22°      | 8072.46'          | S 80°17'25" W  |
| C24   | 233.00'  | S 84°19'00" E  | 4.89'        | 4.89°        | 17091.0'          | N 89°44'39" E  |
| C25   | 233.00'  | S 79°30'42" E  | 74.88'       | 75.30°       | 18311.6'          | S 79°30'11" E  |
| C26   | 233.00'  | S 81°19'00" E  | 74.88'       | 75.30°       | 18311.6'          | S 80°17'25" W  |
| C27   | 233.00'  | S 84°19'00" E  | 74.88'       | 75.30°       | 18311.6'          | S 80°17'25" W  |
| C28   | 233.00'  | S 84°19'00" E  | 74.88'       | 75.30°       | 18311.6'          | S 80°17'25" W  |
| C29   | 233.00'  | S 84°19'00" E  | 74.88'       | 75.30°       | 18311.6'          | S 80°17'25" W  |
| C30   | 233.00'  | S 84°19'00" E  | 74.88'       | 75.30°       | 18311.6'          | S 80°17'25" W  |
| C31   | 133.00'  | N 89°42'49" E  | 25.60'       | 25.13°       | 15119.5'          | N 89°42'49" E  |
| C32   | 133.00'  | N 89°42'49" E  | 1.89'        | 1.89°        | 2041.9'           | N 89°42'49" E  |
| C33   | 233.00'  | N 89°42'49" E  | 162.46'      | 162.46°      | 29273.0'          | N 89°42'49" E  |

### LINE TABLE

| Line | Bearing       | Length |
|------|---------------|--------|
| L1   | N 00°17'25" E | 1.89'  |
| L2   | S 84°19'00" E | 60.44' |
| L3   | N 89°42'49" E | 4.89'  |

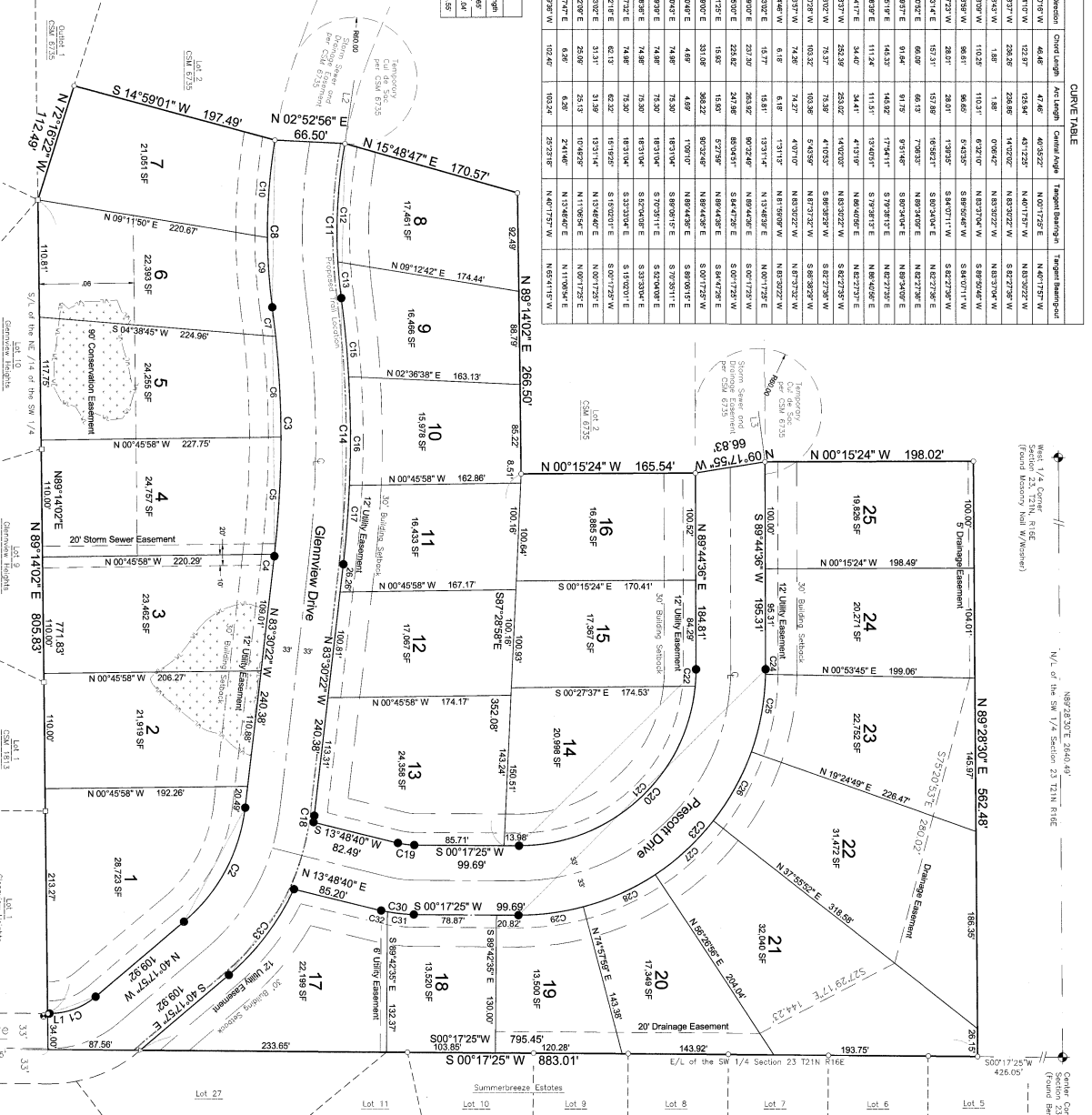

There are no objections to this plat with respect to sections 236.15, 236.16, 236.20 and 236.21 (1) and (2), Wis. Stats. as provided by s. 236.12, Wis. Stats.  
 Certified August 28, 2014, 2:01 PM  
 Department of Administration

